

16 691

OLLI VIRTAPERKO

# NIIN PALJON TIETOA...

*(So Much Data...)*

FOR ORGAN

Duration 11 minutes

TEOSTO

SUOMALAISEN MUSIIKIN TIEDOTUSKESKUS  
FINNISH MUSIC INFORMATION CENTRE

© Copyright by the Composer

All Rights Reserved

**No part of this publication may be copied  
or reproduced in any form or any means  
without the prior permission of the composer**

Distribution by the Finnish Music Information Centre  
Lauttasaarentie 1  
FIN-00200 Helsinki

[www.fimic.fi](http://www.fimic.fi)

Helsinki, 2004

OLLI VIRTAPERKO

# NIIN PALJON TIETOA...

*(So Much Data...)*

FOR ORGAN

Duration 11 minutes

TEOSTO

SUOMALAISEN MUSIIKIN TIEDOTUSKESKUS  
FINNISH MUSIC INFORMATION CENTRE

**Niin paljon tietoa...** (*So Much Data...*) is a piece for a three-manual organ with manually operative registration. The piece involves three players; an organist and two assistants. It was written in 2000-2002 for the organ of the church of Kotka (Finland) and premiered on the 21th of November 2002 by Ere Lievonen in the opening concert of Kotka International Organ Competition

Notation: Operations involving opening or closing registers are indicated with enclosed crescendo or diminuendo marks. Enclosed arrows pointing up or down indicate an immediate opening or closing of a register. The Roman numbers refer to keyboard manuals, not players!

The second markings indicating the length of processes are merely suggestive, they should not be taken literally, as different mechanics of different organs may require adjustments to the time used on opening or closing particular registers.

Duration: 11 minutes

© Copyright by the Composer

All Rights Reserved

No part of this publication may be copied or reproduced in any form or any means without the prior permission of the composer

Distribution by the Finnish Music Information Centre  
Lauttasaarentie 1, FIN-00200 Helsinki

[www.fimic.fi](http://www.fimic.fi)

Helsinki, 2004

## Disposition:

<b>Hauptwerk (II)</b>	<b>Oberwerk (III)</b>	<b>Brustwerk (I)</b>	<b>Pedal (Ped.)</b>
Bordun 16'	Quintaden 16'	Gedackt 8'	Untersatz 32'
Principal 8'	Principal 8'	Principal 4'	Principasbaß 16'
Rohrflöte 8'	Gedackt 8'	Rohrflöte 4'	+ Subbass 16'
Viola da gamba 8'	Quintaden 8'	Nasat 2 2/3'	(Extension v. 32')
Octava 4'	Octava 4'	Octava 2'	Octacbaß 8'
Spitzflöte 4'	Rohrflöte 4'	Quinta 1 1/3'	Octavbaß 4'
Quinta 2 2/3'	Nasat 2 2/3'	Sifflet 1'	Mixurbaß 6fach
Octava 2'	Octava 2'	Sesquialtera 4/5'	Poseunebaß 16'
Cornet 5fach	Terz 1 1/5'	Mixtur 3fach	Trompetenbaß 8'
Mixtur 4fach	Flagolet 1'	Krumhorn 8'	Clarinbaß 4'
Cimbel 3fach	Mixtur 4fach		
Trompete 8'	Vox Humana 8'		
Clarine 4'			

Couplers BW/HW, OW/HW

Pedal coupler HW (Baßventil)

Tremulant BW (Kanaltremulant)

Schwebung OW (Kanaltremulant)

The enclosed cd contains a recording of the piece, performed with the organ of Kotka. It is intended to give one example of the realization of the composition and thus help the performer, who might need to make some changes to the given registration in order to adjust the piece for a different instrument and disposition.

# Niin paljon tietoa...

(So Much Data)

Olli Virtaperko

II: Spitzflöte 4'

I: Gedakt 8', Sifflet 1', Krumhorn 8'

Pedalkoppel HW, Ventil

*as fast as possible*

I:

II: Principal 8', Trompete 8'

Ped: Principalbass 16', Untersatz 32'

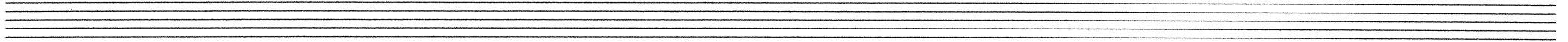

♩ = 60

3 6

3 6 3

5

6

30 s

Simultaneously, though the opened register should be audible before the closing takes effect

III: Rohrflöte 4'  $\circ < 1/1$

I: Sifflet 1'  $1/1 > \circ$

III: Qvintaden 16'  $\circ < 1/1$

I: Gedakt 8'  $1/1 > \circ$

III: Vox humana 8'  $\circ < 1/1$

I: Krumhorn 8'  $1/1 > \circ$

(-A)

(+D $\sharp$ )

(-F $\sharp$ )

G

D

III :

G

D

8 s 45 s

**I:**  $\text{e}$   $\text{e}^\sharp$   $\text{e}$

**II:**  $\text{e}$   $\text{e}^\flat$   $\text{e}^\sharp$   $\text{e}$   $\text{e}$   $\text{e}$

**Ped:**  $\text{e}^\flat$   $\text{e}$   $\text{e}$   $\text{e}$   $\text{e}$   $\text{e}$

**II: Spitzflöte 4'**  
1/1  $\text{e}$   $\text{e}$

**II: Principal 4'**  
Rohrflöte 4'  
Mixtur 3f

**II: Trompete 8'**  
1/1  $\text{e}$   $\text{e}$

**II: Mixtur 3f**  
1/1  $\text{e}$   $\text{e}$

**II: Principal 8'**  
1/1  $\text{e}$   $\text{e}$

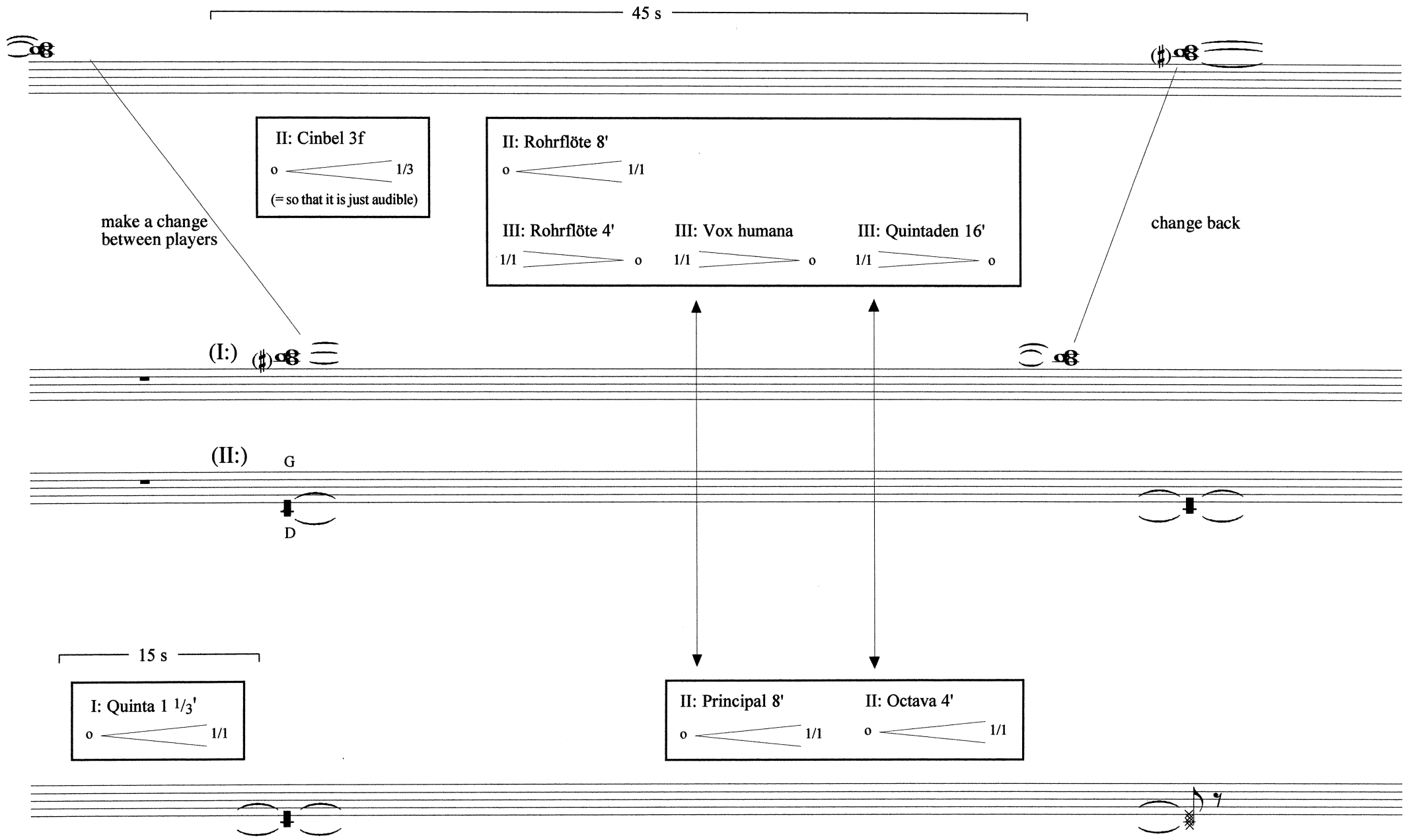

*During the course of the glissando, open Cimbel 3f - register some more to maintain its sound pressure!*

30 s

15 s

I: Principal 4'	Rohrflöte 4'	Quinta 1 1/3'
1/1 $\rightrightarrows$ 1/5*	1/1 $\rightrightarrows$ 1/5*	1/1 $\rightrightarrows$ 1/5*
*being still audible		

glissando (from the same manual)

as the glissando cluster reaches note c#

II: arpegg.

3 s

I + II:

3

5

6

II:

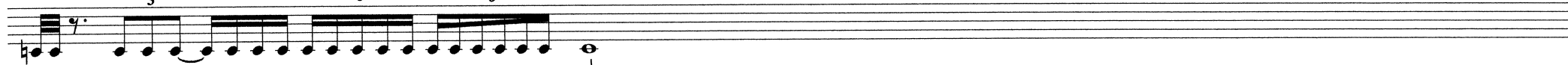

35 s

I: Quinta 1 1/3'	Rohrflöte 4'	Principal 4'	II: Octava 4'	Principal 8'
1/5 < 1/1	1/5 < 1/1	1/5 < 1/1	1/1 > o	1/1 > o

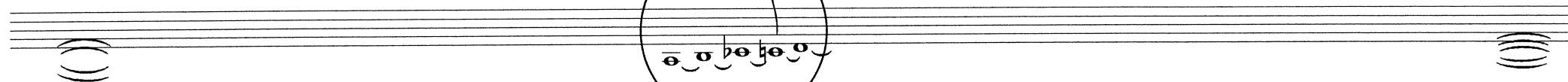

(+E)

20 s

4 s

II: Rohrflöte 8'  
1/1 > o

II: Cymbel 3f  
1/1 > o  
(extremely slowly)

III: Rohrflöte 4' ↑

*tempo rubato*

III :

I: Quinta 1 1/3'    Principal 4'  
1/1 > o    1/1 > o

10 s

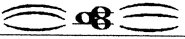

25 s

II: Octava 2'  
Cimbel 3f

(*simile portato*)

♩ = 65  
*agitato, non portato*

III: Gedakt 8'

II: Principal 8'  
Bordun 16'  
Octava 4'  
Quinta 2 2/3'  
Mixtur 4'  
Trompete 8'

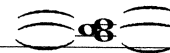

III: Quintaden 8' ↑

5 s

*tr*

III: Principal 8' ↑ Octava 4' ↑

6 s

20 s

III: Octava 2' ↑

III: Flagolet 1'  
↑  
(at the accent)

III: Quintaden 16'  
↑  
(during the pause)

↑  
(begin at the same time)  
↓

II: Viola da gamba 8' ↑  
Rohrflöte 8'  
Spitzflöte 4'

*Improvise on the chords (1 min).  
Begin calmly and grow the intensity gradually to very intense and swift.*

III: Nasat 2 2/3' ↑

III: Tertia 1 1/5' ↑

III: Mixtur 4f  
↑  
(during the pause)

I: Principal 4'   Octava 2'   Quinta 1 1/3'   Mixtur 3f  
o < 1/1   o < 1/1   o < 1/1   o < 1/1

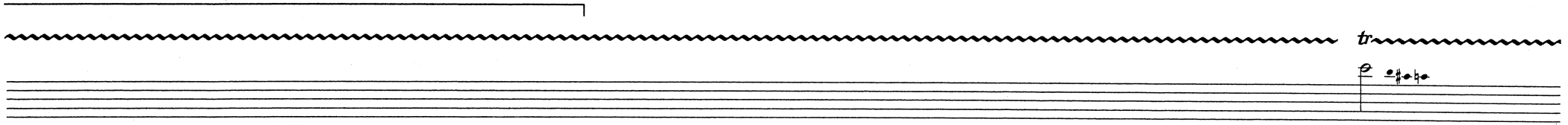

I: Sifflet 1'   Sesquialtera  $\frac{4}{5}$ '   Nasat  $2\frac{2}{3}$ '   Gedakt 8'  
o  $\langle$  1/1   o  $\langle$  1/1   o  $\langle$  1/1   o  $\langle$  1/1

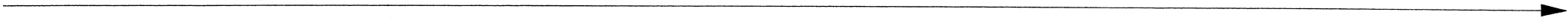

*Rhythmically free. Play for 40 seconds. Grow the intensity gradually.*

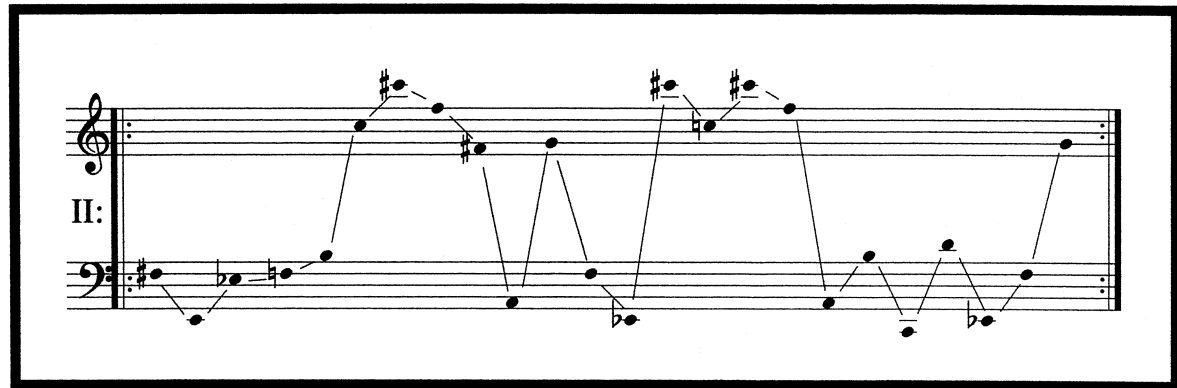

*tr* ~~~~~ *tr* ~~~~~ *tr* ~~~~~ *tr* ~~~~~

Continue the expansion of the trill towards a chromatic cluster

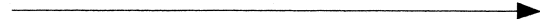
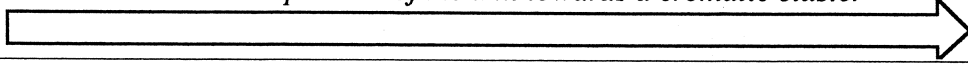

10 s

*changing gradually to a diatonic cluster*

non tr.  
c

h

m.s.

Pedal: Pedalkoppel HW ↓

30 s

*changing gradually to a diatonic cluster*

a

(III:)

g

*changing gradually to a diatonic cluster*

5 s

f#

F

Pedal: Principalbass 16'  
Untersatz 32' ↓

- Section 1: A box containing:
  - III: Quintaden 16'
  - 1/1
  - I: Gedakt 8'
  - 1/1
- Section 2: A box containing:
  - III: Quintaden 8'
  - 1/1
  - I: Nasat 2 2/3'
  - 1/1
- Section 3: A box containing:
  - I: Principal 4'
  - 1/1
  - II: Trompete 8'
  - 1/1
  - II: Principal 8'
  - Bordun 16'
  - 1/1
  - III: Principal 8'
  - 1/1
- Section 4: A box containing:
  - I: Rohrflöte 4'
  - 1/1
  - III: Gedakt 8'
  - 1/1
- Section 5: A box containing:
  - I: Octava 2'
  - 1/1
  - II: Octava 4'
  - 1/1
  - III: Octava 4'
  - 1/1

III: Rohrflöte 4'  
1/1 o

I: Sesquialtera 4/5'  
1/1 o

III: Flagolet 1'  
1/1 o

II: Octava 2'  
1/1 o

III: Sifflet 1'  
1/1 o

III: Octava 2'    Cimbel 3f  
1/1 o    1/1 o

I: Octava 2'  
1/1 o

II: Octava 4'  
1/1 o

III: Octava 4'  
1/1 o

III: Tertia 1 1/3'  
1/1 o

Ped: Untersatz 32'  
o 1/1

III: Mixtur 4'    II: Mixtur 4'    I: Mixtur 3'  
1/1 o    1/1 o    1/1 o

30 s

*Let the organ hum for a while before  
compliting the closing of Untersatz 32'*

Pedal: Untersatz 32' 1/1

o
